

ZenCrack

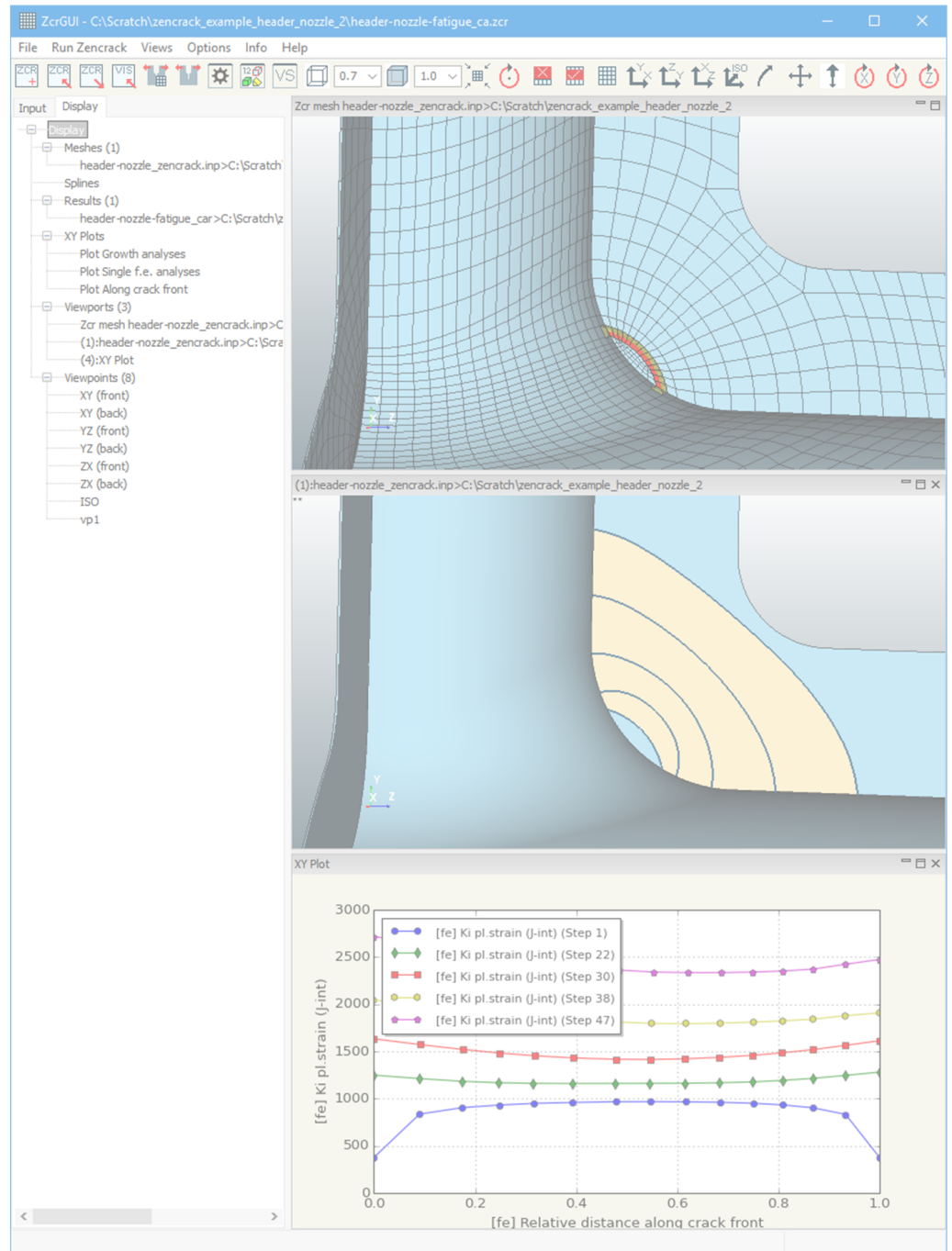

Installation And Execution Version 8

Installation And Execution

Issue 8.3

The information in this document is subject to change without notice and **Zentech International Ltd.** assumes no responsibility for any errors that may appear in this document.

The ZENCRACK software described in this document is furnished under license and may be used or copied only in accordance with the terms of such license.

Zentech document no.: **i009/doc/830g**

All pages of this manual are at Revision 0.

This version of the manual is for use with the latest software version indicated below and may also be issued with subsequent software releases if updates are not required.

Software versions are identified by version number and build date.

The Zencrack version and build date are shown in the banner at the start of the output file (i.e. the .rep file). The Zencrack GUI version and build date are shown in the program Help > About menu.

Program	Version	Build date	Manual version
Zencrack	8.3-1	4 July 2018	Issue 8.3 Revision 0, 44 pages
Zencrack GUI	8.3-a	6 July 2018	

Disclaimer

The Zencrack analysis program, the Zencrack GUI and Zencrack Plug-ins for Abaqus/CAE are proprietary software products (Products) of Zentech International Ltd. (Zentech) and are offered under license for the commercial use of its customers. Zentech reserves all rights and makes no warranty, expressed or implied, as to the accuracy, validity or applicability of any results obtained through use of the Products; nor shall the fact of distribution constitute any such warranty or responsibility in connection therewith.

Full terms and conditions governing the use of the Products are available at:
http://www.zentech.co.uk/download/license_agreement.pdf.

Zentech is continually improving the Products and welcomes suggestions and comments. Any error encountered in the Products or documentation should be reported as soon as possible.

Zentech International Ltd.
Registered Office:
590B Finchley Road
London
NW11 7RX
U.K.

E-mail: support@zentech.co.uk
Web: <http://www.zentech.co.uk/>

Abaqus is a trademark of Dassault Systèmes Simulia Corp. (SIMULIA), Providence, Rhode Island, U.S.A.
Web site: <http://www.simulia.com>.

Ansys is a trademark of SAS IP, Inc., a wholly owned subsidiary of Ansys Inc., Canonsburg, Pennsylvania, U.S.A.
Web site: <http://www.ansys.com>.

NASTRAN is a registered trademark of the National Aeronautics and Space Administration. NX Nastran is an enhanced proprietary version developed and maintained by Siemens Product Lifecycle Management Software Inc.
Web site: <http://www.siemens.com>.

RLM is a license management system from Reprise Software, Inc., San Jose, U.S.A.
Web site: <http://www.reprisesoftware.com>

Table of Contents

1.	Introduction.....	4
1.1	License types.....	4
1.2	Hardware requirements.....	4
1.3	Software requirements	5
1.3.1	Finite element interfaces.....	5
1.3.2	Fortran compiler.....	5
1.3.3	License server.....	5
1.3.4	Changes in software configurations.....	6
2.	Installation - Zencrack Product.....	7
2.1	Windows.....	7
2.1.1	To install the program files (Windows).....	7
2.1.2	To un-install Zencrack (Windows).....	9
2.1.3	To install the documentation files (Windows).....	9
2.1.4	To un-install the documentation files (Windows).....	10
2.1.5	Remote execution of the finite element code.....	10
2.1.6	Possible issues.....	10
2.1.6.1	Program Compatibility Assistant warning.....	10
2.1.6.2	Zencrack GUI fails to execute.....	11
2.2	Linux.....	11
2.2.1	To install the program files (Linux).....	11
2.2.2	To un-install Zencrack (Linux).....	12
2.2.3	To install the documentation files (Linux).....	12
2.2.4	To un-install the documentation files (Linux).....	13
3.	Installation - License Server.....	14
3.1	Windows.....	14
3.2	Linux.....	15
4.	Setup Of Zencrack Product After Installation.....	16
4.1	The zencrack.ini file.....	16
4.1.1	[ABAQUS] section.....	17
4.1.2	[ANSYS] section.....	18
4.1.3	[NXNASTRAN] section.....	19
4.1.4	[LICENSE] section.....	20
4.1.5	[FORTRAN_LINUX] section.....	20
4.1.6	[FORTRAN_WINDOWS] section.....	20
4.1.7	[REMOTEFEE] section.....	21
4.1.8	[RUNTIME] section.....	21
4.1.9	[MISC] section.....	21
4.1.10	[SETUP] section.....	22
4.2	The Zencrack GUI.....	22
4.3	Using Zencrack user subroutines.....	22
4.4	Configuring the plug-ins for Abaqus/CAE.....	23
5.	Running Zencrack.....	26
5.1	Command prompt setup in Windows.....	26
5.2	Terminal window setup in Linux.....	26
5.3	Execution using “runzcr83”.....	26
5.4	Examples of command line execution.....	28
5.5	Killing a Zencrack job during execution.....	29
5.5.1	Windows.....	29
5.5.2	Linux.....	29
6.	Verifying An Installation.....	30
7.	Nodelocked and License Server (Network) Licensing.....	31
7.1	Information required to generate a license file.....	31
7.2	Nodelocked license file.....	31
7.3	Network License server.....	32
7.3.1	Configuring the license server.....	32
7.3.2	Starting the RLM server.....	33

7.3.2.1	Running the RLM server as a service on Windows.....	33
7.3.2.2	Starting the RLM server at system boot time on Linux systems.....	34
7.3.3	Browser-based license administration	34
7.3.3.1	Installing an updated RLM license file.....	35
7.3.4	Releasing locked licenses	35
7.3.5	Contents of the RLM license file.....	36
7.3.6	Configuring a client machine	36
8.	Remote Execution Of The Finite Element Analysis	38
8.1	Configuration.....	38
8.2	Remote command timeout period	41
8.3	Zencrack input file.....	42
8.4	Execution of a Zencrack job with remote F.E. analysis.....	42
8.5	Limitations of the remote transfer capability	43
9.	References.....	44

List of Figures

Figure 2-1 – Program Compatibility Assistant warning (shown for Zencrack 8.0-1 on Windows 7)	10
Figure 2-2 – Failure of execution of the Zencrack GUI on Windows 7 machine.....	11
Figure 4-1 – Zencrack command prompt (Windows).....	22
Figure 4-2 – Plug-in access in Abaqus/Viewer	25
Figure 5-1 – Zencrack command prompt (Windows).....	26
Figure 7-1 – Typical license status screen after selecting “Status” from the left side menu	34
Figure 7-2 – Typical server license status after selecting “zentechint” from the Server Status of the main status screen.....	35
Figure 7-3 – Typical server usage status	36

1. Introduction

This document describes installation, set-up and execution of Zencrack version 8.3-x for Windows x86 and Linux x86 platforms. The document includes installation of the Zencrack analysis product and GUI, and the RLM license server (which is required for network licensing). For sub-versions 8.3-2 onwards, any explicit references to 8.3-1 in this document should be read with 8.3-1 replaced by the appropriate sub-version number. In some places a generic reference is made to version 8.3-x.

64bit versions of Zencrack 8.3 are available for x86 machines running 64bit Windows or Linux. The RLM license server is also supplied for 32bit Windows machines.

Documentation uses pdf files (Adobe Acrobat version 5) and requires a suitable reader. The native Reader apps in Windows 8 and 10 that open pdf files do not allow use of cross-document links such as those in the Zencrack documentation main page. An alternative such as Adobe Reader is recommended instead. This can be downloaded from:

<http://www.adobe.com/products/acrobat/readstep.html>.

Up-to-date information on compatibility of different versions of the interfaced finite element codes is maintained on the Zencrack section of the Zentech website:

<http://www.zentech.co.uk/zencrack.htm>

If Zencrack user subroutines are to be used then an appropriate version of the Intel Fortran compiler must be installed. Up-to-date information on compatibility of compiler versions can also be found on the Zentech website:

http://www.zentech.co.uk/zencrack_support_fortran.htm

1.1 License types

Zencrack can be licensed using a nodelocked license file or using a token-based license server (i.e. network licensing) system. Both systems are based on the Reprise License Manager (RLM) [Ref. 1].

For a nodelocked system the software (either Zencrack Standard or Zencrack Professional) can only be executed on the machines(s) specified in the license file. The nodelocked method does not require installation of a license server – only the placement of the supplied license file into the license sub-folder of the Zencrack installation.

For network licensing, a license server must be installed on a specified machine. The license file declares this machine as the license server and contains information about the licensed products. All files required for the license manager are supplied by Zentech – there is no requirement to download files from the Reprise website. The Zencrack product is then installed on one or more client machines (one of which could be the server machine). When a Zencrack job is executed on a client machine a request is made to the server to check out the required number of tokens for the job. This manual covers the basics of installing, starting and using the RLM license server. Additional information can be found in the RLM License Administration Manual supplied as part of the license server installation and the Zencrack documentation.

1.2 Hardware requirements

Memory requirements are generally governed by the requirements of the finite element analysis rather than by Zencrack so provided there is sufficient memory to run the finite element analyses of typical user models there should not be any memory issues for Zencrack.

The Zencrack analysis program is an “analysis engine” so there are no special hardware requirements. Input and output to the analysis program is via ASCII text files.

The Zencrack GUI is available for Windows 64bit installations and allows reading, modification and writing of Zencrack input files as well as display of finite element meshes and results data. It requires OpenGL support on the graphics card.

The Zencrack plug-ins for Abaqus/CAE and Abaqus/Viewer have no special hardware requirements beyond any requirements for running /CAE or /Viewer.

THE RLM license server and client installations are available for Windows 32bit or 64bit machines or Linux 64bit machines.

1.3 Software requirements

Zencrack is supplied as an installer that contains executables, object files and ancillary support files – no third party files are required to be installed other than the finite element code which the user intends to use with Zencrack.

1.3.1 Finite element interfaces

Zencrack is interfaced to Abaqus/Standard [Ref. 2], Ansys/APDL [Ref. 3] and NX Nastran [Ref. 4]. The Zencrack user license permits use with one or more of these finite element programs (which must be licensed separately from the appropriate vendor). The finite element program must be executed on the same machine as Zencrack unless the remote finite element execution option is activated. This capability is available if Zencrack is installed on a Windows PC with the finite element analysis required on a remote Linux or Unix machine.

It is generally expected that a machine on which Zencrack is to be installed already contains a local installation of Abaqus, Ansys or NX Nastran. During the Zencrack installation procedure a setup program runs and requests user input about the f.e. version(s) to be used by Zencrack.

1.3.2 Fortran compiler

A Fortran compiler is only required if a Zencrack user subroutine option is to be used. When a job runs that requires a user subroutine, the Zencrack execution program automatically compiles the subroutine and links it with the supplied object files to create a new executable. This can be achieved using the -u command line option (see section 5.2). An Intel Fortran compiler is required. Updated information about compatibility with Intel Fortran versions is available at:

http://www.zentech.co.uk/zencrack_support_fortran.htm

If user subroutines are not used, there is no requirement to have an Intel Fortran compiler installed.

If there is uncertainty about the requirements for user subroutines at the time of installation, it is recommended that the “no compiler” option is selected during the installation setup process. This can be changed at a later date by re-running the setup program.

Each installation of Zencrack contains a readme.txt file in its top-level directory that provides details of the operating system and compiler used to create that version of the software. If you have an earlier compiler version, you may need to upgrade to at least the compiler version used to create Zencrack, or have the necessary run-time files in place.

1.3.3 License server

For users with a license server arrangement all necessary files for the server installation are supplied in a separate license server installation file, i.e. one installation file for client product installation and one for license server installation.

1.3.4 Changes in software configurations

In the event of changes to the software configurations (for instance installing a newer version of the interfaced f.e. code, changes to the license server machine, installing a Fortran compiler), the Zencrack setup program may be re-run or the zencrack.ini file may be manually edited (see section 4).

2. Installation - Zencrack Product

This section describes installation of the Zencrack product. This is applicable for nodelocked licenses and for client installations when using a network license server.

2.1 Windows

The Zencrack product is supplied as two files:

Zencrack_8-3-x_Windows-64.exe
 setup program containing the analysis program files and GUI.

Zencrack_8-3-x_Windows-doc.exe
 setup program containing the documentation files.

The default program installation location is c:\Zencrack\8.3-x but this may be changed if required. Please note that:

- The user installing the program must have sufficient privilege to create files in the chosen installation location.
- If multiple user accounts exist on the machine, any desktop shortcuts or Start Menu / Apps Page shortcuts are installed for the current user only.

As part of the program installation, a setup program is run to complete the configuration of the f.e. interface(s) and Fortran. This setup program runs in a command prompt/terminal window and searches for f.e. and Intel Fortran versions in default locations. If no suitable versions are found, options are provided to widen the search.

The documentation can be installed before or after installation of the program. It is recommended that the documentation be installed into a sub-directory of the main Zencrack folder. For this reason the default documentation location is c:\Zencrack\8.3-x_document.

It is generally not recommended to run analyses or create any other files within the Zencrack installation directories. If this is done, such files will be left behind by the uninstaller when the program is uninstalled.

2.1.1 To install the program files (Windows)

1. Log in as the user required to execute Zencrack. Administrator privilege is not required but may reduce any system messages regarding UAC. The installing user must have permissions to create files in the chosen installation location.
2. Run the Zencrack_8-3-x_Windows-64.exe setup program to install Zencrack. Accept the license terms.
3. Define parameters for the installation on a series of screens. The default home directory c:\Zencrack\8.3-x is used throughout the remainder of these instructions. If selected, an uninstaller executable, uninstall_8-3-x.exe, is created in the installation home directory. It is recommended that an uninstaller is created.
4. The following directory structure is created under the home directory:

bin	Zencrack executable, object and library files (Intel Fortran)
crack	Crack-block files
defaults	Files with various default settings e.g. tol.dat
demos	Example input files – see the readme.txt file in this directory
fe_abaqus	Files related to the Abaqus interface (including /CAE plug-in files).
fe_ansys	Files related to the Ansys interface
fe_nxnastran	Files related to the NX Nastran interface
gui	Files related to the Zencrack GUI

license Nodelocked license file should be placed here¹
 machine_id Utility to extract details required to license Zencrack
 tools Execution file and location of the zencrack.ini file
 utils Utility programs:
 3dmesh : crack profile generator
 process : creates a .csv data file for specified node(s) on a crack front
 rainflow : rainflow cycle counting
 tanh : creates tabular growth data from tanh growth equation data
 T4eRexec: used for remote f.e. execution
 T4eSSH : used for remote f.e. execution
 examples directory for utility programs
 readme.txt Installation information
 versions.txt Version information

5. After placing files onto your hard disk the installer runs the final part of the Zencrack configuration in a command prompt window. This configuration procedure requests information on the location of f.e. codes and of the Fortran environment (if any). It then configures the Zencrack .ini file accordingly.
6. Choose whether or not to create entries in the Start Menu/Apps Page and/or desktop shortcuts. The Start Menu/Apps Page entries include a shortcut to the Zencrack command prompt and the Zencrack GUI (i.e. the same as the optional desktop shortcuts). This concludes the execution of the setup program.
7. If the “Zencrack configuration” command prompt phase of the setup was successfully run during the setup (step 5), this step can be skipped, otherwise open a command prompt window, “cd” to the c:\Zencrack\8.3-x\tools directory and issue the command “runzcr83 setup”. This configuration procedure requests information on the location of f.e. codes and of the Fortran environment (if any) and license type. It then configures the Zencrack .ini file accordingly.
8. For nodelocked licenses put a copy of your license file (see section 7) into the license directory if this was not done during the installation process.
9. Some items in the zencrack.ini file can be manually modified after completion of installation. These items are described in section 4.

If no desktop shortcut was selected at step 6 but a shortcut is desired at a later date, the following procedure can be used:

Right click on the Zencrack shortcut file in the c:\Zencrack\8.3-x\tools directory and drag it onto your desktop. This shortcut is the file called “Zencrack 8.3-x”. Depending upon the view setting for the folder, the file looks like this:

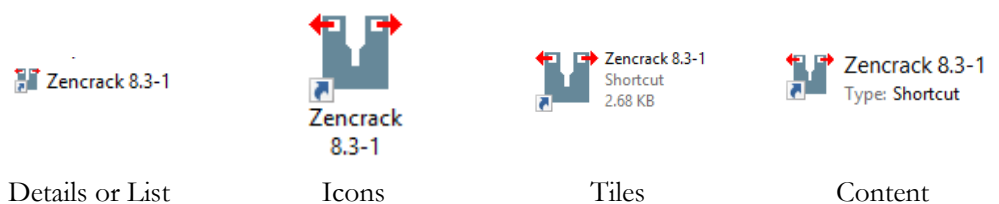

Select “Copy here” or “Create shortcut here”.

Repeat this process for the file c:\Zencrack\8.3-x\gui\zcrgui.exe to create a shortcut for the Zencrack GUI.

The desktop shortcuts should look like this after completion:

¹ The nodelocked license file is supplied separately from the program installation files. See section 7.

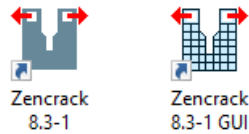

If the shortcuts do not display with these icons, a re-boot may be necessary.

Note: the configuration program detailed in step 5 above must be run at least once, either during the installation process or directly as described in step 7.

2.1.2 To un-install Zencrack (Windows)

The installation process creates an entry in the standard Windows list of installed programs if the “Create uninstaller” option is used during the install process. The installation can then be uninstalled in one of two ways:

1. By selecting Zencrack 8.3-x from the standard Windows “Uninstall a program / app” in the appropriate section of Control Panel or Settings. This is the recommended method.
2. By double-clicking the uninstall_8-3-x.exe file in the installation home directory.

If an uninstaller was not created during the install process, the following procedure can be used to manually remove the installation:

1. Delete files under the installation directory, e.g. c:\Zencrack\8.3-x in the above example, making sure to first backup any analysis files that may have been located there. It is not recommended to run analyses or create any other files within the Zencrack installation directories.
2. Delete any desktop shortcuts that were created.

2.1.3 To install the documentation files (Windows)

It is recommended that the documentation be installed into a sub-directory of the main Zencrack folder. The documentation is in pdf format and requires a suitable reader.

1. Double click on Zencrack_8-3-x_Windows-doc.exe to start the installation process. Specify a home directory for the installation. The documentation does not have to be installed in the same location as the program files. The default is:
c:\Zencrack\8.3-x_document
2. Choose whether or not to create an uninstaller. If selected, an uninstaller executable, uninstall_8-3-x_document.exe, is created in the installation home directory. It is recommended that an uninstaller is created.
3. Choose whether or not to create entries in the Start Menu/Apps Page and/or a desktop shortcut. The Start Menu/Apps Page entries include a shortcut to the Zencrack documentation (i.e. the same as the optional desktop shortcut) and the Zencrack unit conversion utility.

If no desktop shortcut was selected at step 3 but a shortcut is desired at a later date, the following procedure can be used:

Right click on zencrack83_documentation.pdf file in the c:\Zencrack\8.3-x_document directory.
Drag it onto your desktop.
Select “Create shortcut here”.

2.1.4 To un-install the documentation files (Windows)

The installation process creates an entry in the standard Windows list of installed programs if the “Create uninstaller” option is used during the install process. The installation can then be uninstalled in one of two ways:

1. By selecting Zencrack Documentation 8.3-x from the standard Windows “Uninstall a program / app” in the appropriate section of Control Panel or Settings. This is the recommended method.
2. By double-clicking the uninstall_8-3-x_document.exe file in the installation home directory.

If an uninstaller was not created during the install process, the following procedure can be used to manually remove the installation:

1. Delete files under the installation directory, e.g. c:\Zencrack\8.3-x_document in the above example.
2. Delete any desktop shortcuts that were created.

2.1.5 Remote execution of the finite element code

A capability exists to allow remote execution of the finite element code on a Linux or Unix machine when Zencrack is installed on a Windows machine. This differs from the normal arrangement in which Zencrack and the finite element code are executed on the same machine. Please see section 8 for more information. The standard installation procedure described in the previous sections must be followed before configuration of remote execution of the finite element code is possible.

2.1.6 Possible issues

2.1.6.1 Program Compatibility Assistant warning

If Windows UAC (User Account Control) is running on the installation machine, there may be additional system messages generated when installing from these files. In particular, for Windows 7 or 8 the Program Compatibility Assistant may appear at the end of an installation or uninstallation process e.g.:

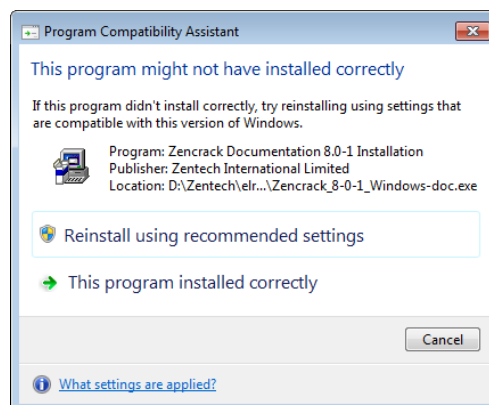

Figure 2-1 – Program Compatibility Assistant warning (shown for Zencrack 8.0-1 on Windows 7)

If this occurs, you may safely click on "This program installed correctly" or "Cancel":

- If you click on "This program installed correctly", Windows will create a registry entry to prevent this warning if you re-run the installer at a later date.
- If you click on "Cancel", Windows will not make any entry in the registry regarding this warning. This is the recommended option.

2.1.6.2 Zencrack GUI fails to execute

On Windows 7 machines the Zencrack GUI for version 8.3-x may fail to execute after installation and give a message "Failed to execute script zcrgui". To resolve this issue please install the Visual C runtime files for Visual Studio 2017 (vc_redist.x64.exe). If required, this is available from:

<https://support.microsoft.com/en-gb/help/2977003/the-latest-supported-visual-c-downloads>

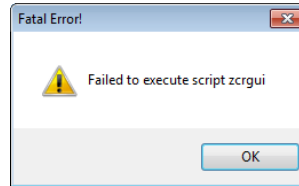

Figure 2-2 – Failure of execution of the Zencrack GUI on Windows 7 machine

2.2 Linux

The Zencrack product is supplied as two files:

Zencrack_8-3-x_Linux_64.exe
setup program containing the program files

Zencrack_8-3-x_Linux-doc.exe
setup program containing the documentation files

The default program installation location is /home/Zencrack/8.3-x where /home is the home directory for the user installing the program. This may be changed if required. The user installing the program must have sufficient privilege to create files in the chosen location.

As part of the program installation, a setup program is run to configure the installation. During this configuration process the choice is made regarding location of finite element code(s), the Fortran environment and the licensing type.

The documentation can be installed before or after installation of the program. It is recommended that the documentation be installed into a sub-directory "document" of the main Zencrack installation.

It is generally not recommended to run analyses or create any other files within the Zencrack installation directories. If this is done, such files will be left behind by the uninstaller when the program is uninstalled.

2.2.1 To install the program files (Linux)

1. Log in as any user with sufficient privilege to meet the requirements stated above.
2. Run the Zencrack_8-3-x_Linux_64.exe setup program to install Zencrack. Accept the license term.
3. Define parameters for the installation on a series of screens. The default home directory /home/Zencrack/8.3-x is used throughout the remainder of these instructions. If selected, an uninstaller executable, uninstall_8-3-x, is created in the installation home directory. It is recommended that an uninstaller is created.
4. The following directory structure is created under the home directory:

bin	Zencrack executable, object and library files (Intel Fortran)
crack	Crack-block files
defaults	Files with various default settings e.g. tol.dat
demos	Example input files – see the readme.txt file in this directory

fe_abaqus	Files related to the Abaqus interface (including /CAE plug-in files).
fe_ansys	Files related to the Ansys interface
fe_nxnastran	Files related to the NX Nastran interface
license	Nodelocked license file should be placed here ²
machine_id	Utility to extract details required to license Zencrack
tools	Execution file and location of the zencrack.ini file
utils	Utility programs: 3dmesh : crack profile generator process : creates a .csv data file for specified node(s) on a crack front rainflow : rainflow cycle counting tanh : creates tabular growth data from tanh growth equation data T4eRexec: used for remote f.e. execution T4eSSH : used for remote f.e. execution examples directory for utility programs
versions.txt	Version information

- After placing files onto your hard disk the installer runs the final part of the Zencrack configuration in a terminal window. This configuration procedure requests information on the location of f.e. codes and of the Fortran environment (if any). It then configures the Zencrack .ini file accordingly.
- If the “Zencrack configuration” terminal window phase of the setup was successfully run during the setup (step 5), this step can be skipped, otherwise open a terminal window, “cd” to the /home/Zencrack/8.3-x/tools directory and issue the command “./runzcr83 setup”. This configuration procedure requests information on the location of f.e. codes and of the Fortran environment (if any) and license type. It then configures the Zencrack .ini file accordingly.
- For nodelocked licenses put a copy of your license file (see section 7) into the license directory if this was not done during the installation process.
- Some items in the zencrack.ini file can be manually modified after completion of installation. These items are described in section 4.

The installation process creates a soft link runzcr83x which can be used to execute Zencrack jobs from a terminal window.

2.2.2 To un-install Zencrack (Linux)

The installation process creates an uninstaller in the installation home directory if the “Create uninstaller” option is used during the install process. The installation can then be uninstalled by double-clicking the file (uninstall_8-3-x).

To manually delete the installation, delete files under the installation directory, i.e. /home/Zencrack/8.3-x in the above example, making sure to first backup any analysis files that may have been located there. It is not recommended to run analyses or create any other files within the Zencrack installation directories.

2.2.3 To install the documentation files (Linux)

It is recommended that the documentation be installed into a sub-directory of the main Zencrack folder. The documentation is in Adobe Acrobat version 5 format and requires a suitable reader.

- Double click on Zencrack_8-3-x_Linux-doc.exe to start the installation process. Specify a home directory for the installation. The documentation does not have to be installed in the same location as the program files. The default is:
/home/Zencrack/8.3-x_document
- Choose whether or not to create an uninstaller. If selected, an uninstaller executable, uninstall_8-3-x_document, is created in the installation home directory.

² The nodelocked license file is supplied separately from the program installation files. See section 7.

2.2.4 To un-install the documentation files (Linux)

The installation process creates an uninstaller in the installation home directory if the “Create uninstaller” option is used during the install process. The installation can then be uninstalled by double-clicking the file (uninstall_8-3-x_document).

To manually delete the installation, delete files under the installation directory, i.e. /home/Zencrack/8.3-x_document in the above example.

3. Installation - License Server

This section describes installation of the RLM license server. Installation of the license server is not necessary if you are using a nodelocked license file or if a suitable version of the RLM license server is already installed on your selected server machine.

The RLM license server is available for Windows x86-32 or x86-64 and Linux x86-64 machines. The client (i.e. Zencrack product) installations may be on any Windows x86-64, or Linux x86-64 machines with network access to the server.

The extraction and installation of the license server files is described below. For further information on configuring the license server and monitoring license usage, refer to section 7.3 and the RLM License Administration Manual.

The RLM License Administration Manual contains information that is oriented towards the person who installs and administers RLM. In general, as a Zencrack end-user, you should not need to refer to this manual. The RLM License Administration Manual is supplied as part of the Zencrack documentation and with the RLM license server install files. Note that:

- Some topics in the RLM License Administration Manual are not relevant to the licensing of Zencrack.
- The RLM version used by Zencrack 8.3 is v12.

3.1 Windows

The RLM files are supplied in one setup file, Zencrack_RLMv12_Windows.exe. The file contains 32bit and 64bit versions of the license server with the appropriate files being installed on a target system:

- The generic license server rlm.exe.
- The Zentech International license server zentechint.exe.
- The RLM command line utilities rlmutil.exe.
- The RLM License Administration Manual, RLM_License_Administration.pdf.
- The license request program, machine_id.exe (see section 7.1).

If Windows UAC (User Account Control) is running on the installation machine, there may be additional system messages generated when installing from these files.

The license file is provided separately and can be placed in any location. However, the configuration is simpler if the license file is located in the same folder as the installed server binaries.

To install the license server

1. Log in as an administrator.
2. Run the setup program to extract the files into your chosen location on the server. The files are extracted into a sub-folder rlm_v12 in the chosen location.
If the machine is also to contain a client installation, it is recommended that the server location is outside the folder of a specific Zencrack version e.g. c:\Zencrack would be appropriate but c:\Zencrack\8.3-x would not.
3. Place the supplied server license file in the same rlm_v12 sub-folder as the extracted files (either using the option provided during the installation or manually upon completion of the installation).
4. After placing the license file in the rlm_v12 sub-folder, refer to section 7.3.2 for information on starting the license server.

3.2 Linux

The RLM files are supplied in one setup file, Zencrack_RLMv12_Linux-64.exe. The file contains:

- The generic license server rlm.
- The Zentech International license server zentechint.
- The RLM command line utilities rlmutil.
- The RLM License Administration Manual, RLM_License_Administration.pdf.
- The license request program, machine_id.exe (see section 7.1).

The license file is provided separately and can be placed in any location. However, the configuration is simpler if the license file is located in the same folder as the installed server binaries.

To install the license server

1. Run the setup program to extract the files into your chosen location on the server. The files are extracted into an rlm_v12 sub-folder in the chosen location.
If the machine is also to contain a client installation, it is recommended that the server location is outside the folder of a specific Zencrack version e.g. /home/Zencrack would be appropriate but /home/Zencrack/8.3-x would not.
2. Place the supplied server license file in the same rlm_v12 sub-folder as the extracted files (either using the option provided during the installation or manually upon completion of the installation).
3. After placing the license file in the rlm_v12 sub-folder, refer to section 7.3.2 for information on starting the license server.

Note that the programs rlm, rlmutil and machine_id.exe should be run from within a terminal window.

4. Setup Of Zencrack Product After Installation

Zencrack requires that several variables be set up prior to executing the program. Other optional settings can also be made as part of the program configuration. The required and optional variables are defined in the zencrack.ini file in the tools sub-folder of the Zencrack installation. Additional notes on all items described in the following sections are contained in the zencrack.ini file itself.

The execution of the setup program during or after the installation process configures the variables highlighted in red in the following sections. The other variables described in the following sections must be configured by editing the zencrack.ini file.

The setup program can be re-run at any time to update the highlighted variables in the following sections by using the command:

```
runzcr83 setup      for Windows
runzcr83x setup     for Linux
```

Re-running the setup program and saving any values will create a new zencrack.ini file. Existing settings will either be retained or modified, depending upon the choices made when running the program. A backup of any existing zencrack.ini file is made before a new .ini file is created.

4.1 The zencrack.ini file

The zencrack.ini file is located in the tools folder of the Zencrack installation. It contains settings which are used by the Zencrack analysis program and the Zencrack GUI. The .ini file is split into “sections” with each section defining a series of “variables”. Section names are enclosed in square brackets and variables have values assigned via an equal sign. Comments begin with a # character e.g.:

```
[LICENSE]
#
# Two licensing methods are available:
# network      - Network licensing using RLM license server
# nodelocked   - Nodelocked licensing using RLM license file
#
# The variable ZENCRACK_LICENSE defines the licensing method being used and
# should be set to NETWORK or NODELOCKED e.g.:
# ZENCRACK_LICENSE = NETWORK
# Additional information is contained in the following sections.
#
ZENCRACK_LICENSE = NETWORK
#
# Settings for network licensing using RLM license server
# #####
#
# ZENCRACK_RLM_SERVER must be set to reference the license server machine.
# This can be done through a port number and IP address or a port number
# and machine name e.g.
# ZENCRACK_RLM_SERVER = 2764@192.168.1.1
# ZENCRACK_RLM_SERVER = 2764@SERVERNAME
#
ZENCRACK_RLM_SERVER = 2764@localhost
#
# The value of ZENCRACK_WAIT is the number of minutes that a job should wait
# in a queue to obtain license tokens if the tokens are being used by another
# job. The maximum allowed value is 9999 minutes. A value of 0 means that a
# job will stop immediately if no license tokens are available.
#
ZENCRACK_WAIT = 30
#
```

4.1.1 [ABAQUS] section

The variables in this section allow definition of the Abaqus version to be used by Zencrack. These variables must be set if the Zencrack license has an Abaqus interface.

ZCR_ABAQUS	the full location of the file abqxxx.exe provided as part of the Abaqus program installation and used to run Abaqus, where xxx refers to a version number, e.g. 610ef1, 6111, 6121 etc.. For Abaqus 2016 and later the executable is abqlauncher.exe (i.e. the name is independent of the version).
ZCR_ABAQUS_VER	the Abaqus version which may optionally include the sub-version, e.g. 6.12-1, 2017, 2018. For version 2016 onwards this can optionally be specified as the Golden release e.g. 2018 Golden For version 2016 onwards a HotFix version is optional and should be specified as "HotFix n" e.g. 2018 HotFix 1 for Abaqus 3DEXPERIENCE R2018x HotFix 1 (FP1806). Only the main version is included by the Zencrack setup program so the Golden or HotFix versions must be specified by editing the file.
ZCR_ABAQUS_OPTIONS	defines command line options for running Abaqus. This must contain "interactive". Other Abaqus command line options may be added. For example the CPUS option can be added to specify how many CPUs are used by Abaqus jobs submitted by Zencrack, e.g.: ZCR_ABAQUS_OPTIONS = interactive cpus=4
ZCR_ABAQUS_SURFACE	The value of the SURFACE parameter on Abaqus *CONTOUR INTEGRAL requests is controlled by ZCR_ABAQUS_SURFACE. This will only have an effect for Abaqus 6.5 or later. It can be overridden for individual jobs by the SURFACE parameter on Zencrack keyword ENERGY RELEASE RATE. Values are omit, free or none. The value none is recommended.

The [ABAQUS] section defines the default Abaqus version to be used by Zencrack. If it is required to configure Zencrack for possible use with multiple Abaqus versions, then one or more additional Abaqus sections can be defined in the .ini file. Such additional sections must be named [ABAQUSXXX] where XXX represents a user chosen character string (e.g. an Abaqus version). All four of the variables named above must be defined in the [ABAQUSXXX] section even if they have the same value as the variables in the [ABAQUS] section.

To run a Zencrack job using a non-default Abaqus version the "-abaqus" option is used on the Zencrack command line followed by the value of the XXX string. The Zencrack GUI does not currently support the alternative Abaqus sections and always uses the default section.

The example below shows a case where Abaqus 2017 is the default version and Abaqus 6.14-1 is an alternative version. Note that the value of ZCR_ABAQUS for Abaqus 2017 is shown across two lines due to the path length but should be on one line in the .ini file

```
[ABAQUS]
ZCR_ABAQUS = C:\Program Files\Dassault
Systemes\SimulationServices\V6R2017x\win_b64\code\bin\abqlauncher.exe
ZCR_ABAQUS_VER = 2017
ZCR_ABAQUS_OPTIONS = interactive cpus=4
ZCR_ABAQUS_SURFACE = none
```

```
#
[ABAQUS614]
ZCR_ABAQUS = c:\simulia\abaqus\6.14-1\exec\abq6141.exe
ZCR_ABAQUS_VER = 6.14-1
ZCR_ABAQUS_OPTIONS = interactive cpus=4
ZCR_ABAQUS_SURFACE = none
```

To run Zencrack with Abaqus 6.14 instead of the default version 2017:

```
runzcr83 -j jobname -abaqus 614
```

4.1.2 [ANSYS] section

The variables in this section allow definition of the Ansys version to be used by Zencrack. These variables must be set if the Zencrack license has an Ansys interface.

ZCR_ANSYS the full location of the file ansys.exe provided as part of the Ansys program installation and used to run Ansys. To use a non-default Ansys product, ensure that “-p productname” is included in the definition of ZCR_ANSYS_OPTIONS (see below).

ZCR_ANSYS_VER the Ansys version must include the sub-version and any service pack number, e.g. 11.0SP1, 16.0, 17.2, 19.0.

ZCR_ANSYS_OPTIONS defines command line options for running Ansys. This may include, for example, the number of processors used to run Ansys jobs or a specific Ansys licensed product, e.g.:
ZCR_ANSYS_OPTIONS =-np 4 -p prf.

ZCR_ANSYS_CNV defines the default type of Ansys uncracked mesh file. The default is “automatic” for automatic determination of the type as normal or solid model. The other allowed values are “normal” or “solidmodel”. This setting is overridden for individual jobs by the “-a” command line option. It is recommended that the value “automatic” be used.

The [ANSYS] section defines the default Ansys version to be used by Zencrack. If it is required to configure Zencrack for possible use with multiple Ansys versions, then one or more additional Ansys sections can be defined in the .ini file. Such additional sections must be named [ANSYSXXX] where XXX represents a user chosen character string (e.g. an Ansys version). All four of the variables named above must be defined in the [ANSYSXXX] section even if they have the same value as the variables in the [ANSYS] section.

To run a Zencrack job using a non-default Ansys version the “-ansys” option is used on the Zencrack command line followed by the value of the XXX string. The Zencrack GUI does not currently support the alternative Ansys sections and always uses the default section.

The example below shows a case where Ansys19.1 is the default version and Ansys 14.5 is an alternative version:

```
[ANSYS]
ZCR_ANSYS = C:\Program Files\ANSYS Inc\v191\ansys\bin\winx64\ansys191.exe
ZCR_ANSYS_VER = 19.1
ZCR_ANSYS_OPTIONS = -np 2
ZCR_ANSYS_CNV = AUTOMATIC
#
[ANSYS145]
ZCR_ANSYS = C:\Program Files\ANSYS Inc\v145\ansys\bin\winx64\ansys145.exe
ZCR_ANSYS_VER = 14.5
```

```
ZCR_ANSYS_OPTIONS = -np 2
ZCR_ANSYS_CNV = AUTOMATIC
```

To run Zencrack with Ansys 14.5 instead of the default version 19.1:

```
runzcr83 -j jobname -ansys 145
```

4.1.3 [NXNASTRAN] section

The variables in this section allow definition of the NX Nastran version to be used by Zencrack. These variables must be set if the Zencrack license has an NX Nastran interface.

ZCR_NXNASTRAN	the full location of the file nastran64L.exe (or Nastran for Linux) provided as part of the NX Nastran or NX CAE program installation and used to run NX Nastran.
ZCR_NXNASTRAN_VER	the NX Nastran version. Only version 10.0 and later are supported by Zencrack.
ZCR_NXNASTRAN_OPTIONS	defines command line options for running NX Nastran. The setting scratch=yes is strongly recommended to prevent creation of potentially large .DBALL and .MASTER files. This may also include, for example, the number of processors used to run NX Nastran e.g.: ZCR_NXNASTRAN_OPTIONS = scratch=yes parallel=4
ZCR_NXNASTRAN_EXTRA	not currently used.

The [NXNASTRAN] section defines the default NX Nastran version to be used by Zencrack. If it is required to configure Zencrack for possible use with multiple NX Nastran versions, then one or more additional NXNastran sections can be defined in the .ini file. Such additional sections must be named [NXNASTRANXXX] where XXX represents a user chosen character string (e.g. an NX Nastran version). All four of the variables named above must be defined in the [NXNASTRANXXX] section even if they have the same value as the variables in the [NXNASTRAN] section.

To run a Zencrack job using a non-default NX Nastran version the “-nxnastran” option is used on the Zencrack command line followed by the value of the XXX string. The Zencrack GUI does not currently support the alternative NX Nastran sections and always uses the default section.

The example below shows a case where NX Nastran 11.0 (as part of an NX 11 installation) is the default version and NX Nastran 10.0 is an alternative version:

```
[NXNASTRAN]
ZCR_NXNASTRAN = C:\Program Files\Siemens\NX 11.0\NXNASTRAN\bin\nastran64L.exe
ZCR_NXNASTRAN_VER = 11
ZCR_NXNASTRAN_OPTIONS = parallel=4
ZCR_NXNASTRAN_EXTRA =
#
[NXNASTRAN10]
ZCR_NXNASTRAN = C:\Program Files\Siemens\NXNastran\nxn10\bin\nastran64L.exe
ZCR_NXNASTRAN_VER = 10
ZCR_NXNASTRAN_OPTIONS = parallel=4
ZCR_NXNASTRAN_EXTRA =
```

To run Zencrack with NX Nastran 10.0 instead of the default version 11.0:

```
runzcr83 -j jobname -nxnastran 10
```

4.1.4 [LICENSE] section

This section defines items for licensing. If nodelocked licensing is being used only ZENCRACK_LICENSE needs to be defined – the license file is then placed into the license folder of the Zencrack installation.

ZENCRACK_LICENSE the type of licensing being used, either NETWORK or NODELOCKED. This must always be defined.

ZENCRACK_RLM_SERVER the location of the RLM license server specified in the form [port@IPaddress](#) if network licensing is being used. The port number is stated in the license file on the license server. The IP address is the LAN address of the server machine. This variable does not need to be defined for nodelocked licenses.

ZENCRACK_WAIT the number of minutes that a job should wait in a queue to obtain license tokens if the tokens are being used by another job. The maximum allowed value is 9999 minutes. A value of 0 means that a job will stop immediately if no license tokens are available. This variable does not need to be defined for nodelocked licenses.

4.1.5 [FORTRAN_LINUX] section

This section contains Fortran configuration information for Linux installations. ZCR_FORTRAN is the only variable which should need to be changed - this change is best achieved via the setup program (on installation or later by runzcr83x setup).

ZCR_FORTRAN This variable defines the command used to initialise the Fortran compiler.

ZCR_FORTRANSTRING This string defines the system command to invoke the Fortran compiler. On installation this is “ifort”.

ZCR_FORTRAN64 This string is used by Zencrack when compiling/linking a user subroutine – it should not be modified.

4.1.6 [FORTRAN_WINDOWS] section

This section contains Fortran configuration information for Windows installations. ZCR_FORTRAN is the only variable which should need to be changed - this change is best achieved via the setup program (on installation or later by runzcr83 setup).

ZCR_FORTRAN This variable defines the location of the ifortvars.bat file for initialising the Fortran compiler.

ZCR_FORTRANSTRING This string defines the system command to invoke the Fortran compiler. On installation this is “ifort /traceback”.

ZCR_FORTRANLINK This string is used by Zencrack when compiling/linking a user subroutine – it should not be modified.

ZCR_FORTRAN64 This string is used by Zencrack when compiling/linking a user subroutine on 64bit Windows systems– it should not be modified.

ZCR_FORTRAN32 This string is used by Zencrack when compiling/linking a user subroutine on 32bit Windows systems – it should not be modified.

4.1.7 [REMOTEFE] section

This section contains setting for remote execution of the f.e. analysis on a Linux or Unix machine when Zencrack is installed on a Windows machine. This capability and the variables which need to be defined are described in section 8.

4.1.8 [RUNTIME] section

This section contains modifiable defaults for run-time options.

ZCR_OVERWRITE Defines whether or not previous output files are overwritten when a job runs. Value “no” is set at installation, i.e. if a job identifies that previous output files exist it will abort without overwriting the existing files. This can be changed to “yes”.

For individual jobs, the value of ZCR_OVERWRITE can be overridden by using the “-o” command line option e.g.

```
runzcr83 -j jobname -o yes
```

All jobs executed from the Zencrack GUI use “-o yes” regardless of the value of ZCR_OVERWRITE.

ZCR_FE_TYPE Value “input” is set at installation meaning “use the f.e. analysis type defined on the OPTIONS keyword of the .zcr file”. This default value in the .ini file should not generally be changed – use the “-f” command line option for individual jobs instead. The values for ZCR_FE_TYPE and the “-f” command line options are:

- = input to follow the definition in the .zcr file
- = mesh to force a mesh-only analysis (no f.e. execution)
- = check to force a datacheck f.e. analysis
- = full to force a full f.e. analysis

For example, to force a “mesh-only” analysis the command line option would be:

```
runzcr83 -j jobname -f mesh
```

4.1.9 [MISC] section

This section contains other modifiable defaults. The exe, lib and obj locations would not normally need to be modified.

ZCR_DEFAULTOUT Defines the default string applied to the input zcr filename to generate the output filenames when the OUTPUT parameter is omitted from the FILES keyword. The default is “r”. For example:

```
if DEFAULTOUT = _crack
and the zcr file is example.zcr
then the output files are example_crack.* (e.g. example_crack.rep)
```

ZCR_DEFAULT_EXE The default Zencrack executable location. This is:

<install folder>\bin\zcr83.exe	Windows
<install folder>/bin/zcr83.exe	Linux

For individual jobs, an alternative Zencrack executable can be used by using the “-e” command line option e.g.

```
runzcr83 -j jobname -e mysavedZcrExecutable.exe
```

ZCR_DEFAULT_LIB	The default Zencrack library location. This is:
	<install folder>\bin\zcr83_library.lib Windows
	<install folder>\bin\libzcr83.a Linux
ZCR_DEFAULT_OBJ	The default Zencrack object location. This is:
	<install folder>\bin\zencrack.obj Windows
	<install folder>/bin/zencrack.o Linux

4.1.10 [SETUP] section

The variables in this section define aspects of the program version and configuration and should not be modified.

```
VERSIONname = 8.3-1
RUNZCRFILE = runzcr83.exe
FILEPATH = zcrpath831.bat
EXESTEM = zcr83
HELPPFILE = help_command_line.txt
```

4.2 The Zencrack GUI

The Zencrack GUI uses the main zencrack.ini file for those items which it shares with the Zencrack analysis program. Once the zencrack.ini file is configured, there is no additional configuration required for the Zencrack GUI.

A separate zencrack_gui.ini file exists in the gui folder of the Zencrack installation to allow control over certain aspect of the GUI behaviour. This file is described in the Zencrack GUI Manual.

4.3 Using Zencrack user subroutines

A Zencrack user subroutine is included in an analysis by using the “-u” command line option as described in section [5.2](#).

Zencrack on Windows is configured for use with user subroutines as follows:

- When the Zencrack setup program is executed it requests details of the required Fortran environment. Upon completion of the setup a file zcrpath83x.bat is created in the Zencrack tools folder. This file contains an initialisation for Fortran. This should not need to be modified by the user.
- When the Zencrack shortcut is used to start a Zencrack command prompt session, the zcrpath83x.bat file is used to configure the command prompt window. The title bar of the command prompt window includes details of the Fortran environment and the initialisation of the Fortran compiler is reported in the window, e.g.:

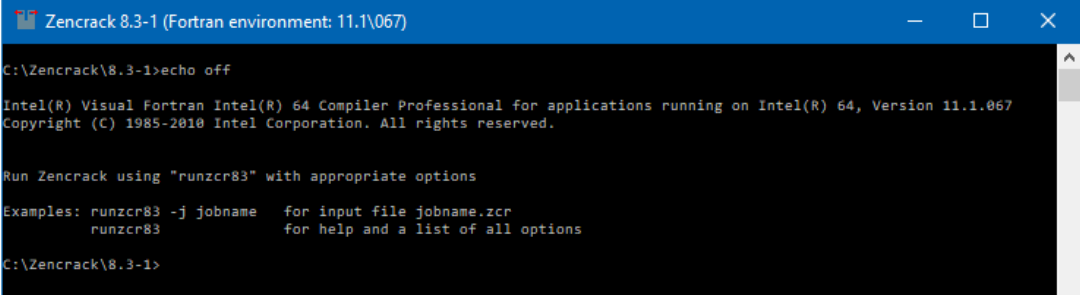

```
Zencrack 8.3-1 (Fortran environment: 11.1\067)
C:\Zencrack\8.3-1>echo off
Intel(R) Visual Fortran Intel(R) 64 Compiler Professional for applications running on Intel(R) 64, Version 11.1.067
Copyright (C) 1985-2010 Intel Corporation. All rights reserved.

Run Zencrack using "runzcr83" with appropriate options
Examples: runzcr83 -j jobname   for input file jobname.zcr
          runzcr83              for help and a list of all options
C:\Zencrack\8.3-1>
```

Figure 4-1 – Zencrack command prompt (Windows)

Zencrack on Linux is configured for use with user subroutines as follows:

- The zencrack.ini file contains a variable called ZCR_FORTRANSTRING which is set to the default string to execute for the target system, e.g. ifort
- If you use a non-standard command line name to execute your Fortran compiler, you should change this variable.
- When a job is executed that requires a Zencrack user subroutine, the Fortran environment must be configured in the terminal window from which the job is executed in addition to defining the variable ZCR_FORTRANSTRING, e.g. for Linux with Intel Fortran 11.1.073:

```
source /opt/intel/Compiler/11.1/073/bin/ifortvars.sh intel64
runzcr83x -j myjob -u myusersub.f
```

If a Zencrack user subroutine is used and the compilation and linking process is successful, the newly created executable is saved in the job folder. On both Windows and Linux the file is zcr83_user.exe. This executable can be used for subsequent jobs via the `-e` command line option. On Linux the specification of the executable in a local folder requires a `./` before the executable name e.g.:

```
runzcr83 -j myjob_new -e zcr83.exe           for Windows
runzcr83x -j myjob_new -e ./zcr83.exe       for Linux
```

4.4 Configuring the plug-ins for Abaqus/CAE

Use of the plug-ins for Abaqus/CAE for creating and maintaining Zencrack input files is largely replaced by the Zencrack GUI from version 7.9-1 onwards. The recommended approach is to use the Zencrack GUI. The plug-ins for Abaqus/CAE are an optional additional installation item which must be configured manually as described in this section.

The Abaqus/CAE plug-ins are available on all platforms on which Zencrack is supported. They require Abaqus version 6.8 or later. The plug-ins will report an error if they are executed within an earlier version of Abaqus. Abaqus extended functionality (EF) releases are supported but compatibility with pre-release versions is not guaranteed.

Due to changes in the Python version between Abaqus 6.9/6.10 and 6.13/6.14 there are three sets of files provided with each installation – one for Abaqus 6.8-6.9, one for Abaqus 6.10-6.13 and one for Abaqus 6.14 or later. (In these version descriptions, 6.x also includes 6.x-EF). The availability of a Zencrack license for the plug-ins is checked when Abaqus/CAE or Abaqus/Viewer is started. If no license is available an error will be generated and Abaqus/CAE or Abaqus/Viewer will load without the plug-ins.

The plug-in files are installed with the Zencrack product and need to be moved into the Abaqus environment. The Zencrack installation contains a folder `fe_abaqus` with sub-folders:

- zencrackplugins_6-8_6-9 for Abaqus 6.8 and 6.9
- zencrackplugins_6-10_6-13 for Abaqus 6.10 to 6.13
- zencrackplugins_6-14_onwards for Abaqus 6.14 or later.

There are a number of options available for configuring Abaqus plug-ins so each user should consult their Abaqus administrator and/or the section “The Plug-in toolset” of the Abaqus/CAE User’s Manual. Note that some relevant sub-sections of this part of the Abaqus/CAE manual are available in the HTML version of the Abaqus documentation but not the PDF version.

When Abaqus/CAE starts it searches for plug-in files in a number of locations. The two suggested possible locations for the Zencrack plug-ins are:

- *abaqus_dir*\abaqus_plugins, where *abaqus_dir* is the Abaqus parent directory. Simply copy the entire zencrackplugins_xx folder into the *abaqus_dir*\abaqus_plugins folder.
- *plugin_dir*, where *plugin_dir* is a directory specified in the Abaqus environment file by the environment variable *plugin_central_dir*. Using this method you can store plug-ins in a central location that can be accessed by all users at your site if the directory to which *plugin_central_dir* refers is mounted on a file system that all users can access. Alternatively if the only additional Abaqus plug-ins that you are using are the Zencrack plug-ins you can set this variable to point to the zencrackplugins folder in the Zencrack installation, e.g.:

```
plugin_central_dir =
    "c:\Zencrack\8.3-x\fe_abaqus\zencrackplugins_6-10_6-13"
```

The plug-ins must also be aware of the Zencrack license settings. The file *zencrack_plugin.ini* in the *zencrackplugins* folder must be configured to reference either the directory containing the license file for nodelocked licenses, or the license server port and hostid for license manager licencing.

The *zencrack_plugin.ini* file may contain comment lines starting with a # character. Currently, only a "SETTINGS" section is configured with a required entry to identify the license. An optional entry, relevant to Linux machines, forces the crack-block names into a given case. For example:

```
#####
# About zencrack_plugin.ini #
#####
#
# This file controls aspects of the Zencrack Abaqus plug-in's behavior.
# It must be named 'zencrack_plugin.ini' and located in the plugin folder.
#
# Whitespace and anything after a # is ignored.
#
# Directives are specified as directive = value
#
# In the [SETTINGS] section:
# LICENCE
# Zencrack license server (eg: 2764@192.168.1.5) or the directory containing
# the nodelocked license file (eg: c:\Zencrack\x.x-x\license)
# CBCASE
# Force case of crack-block names on input & output (lower or upper)
#
[SETTINGS]
LICENCE = 2764@192.168.1.5
CBCASE = lower
```

Once configured the plug-in is available from the Abaqus plug-ins menu and appears as an additional tab named 'Zencrack' as shown in [Figure 4-2](#). For more information on the plug-in refer to the Plug-in for Abaqus/CAE Manual.

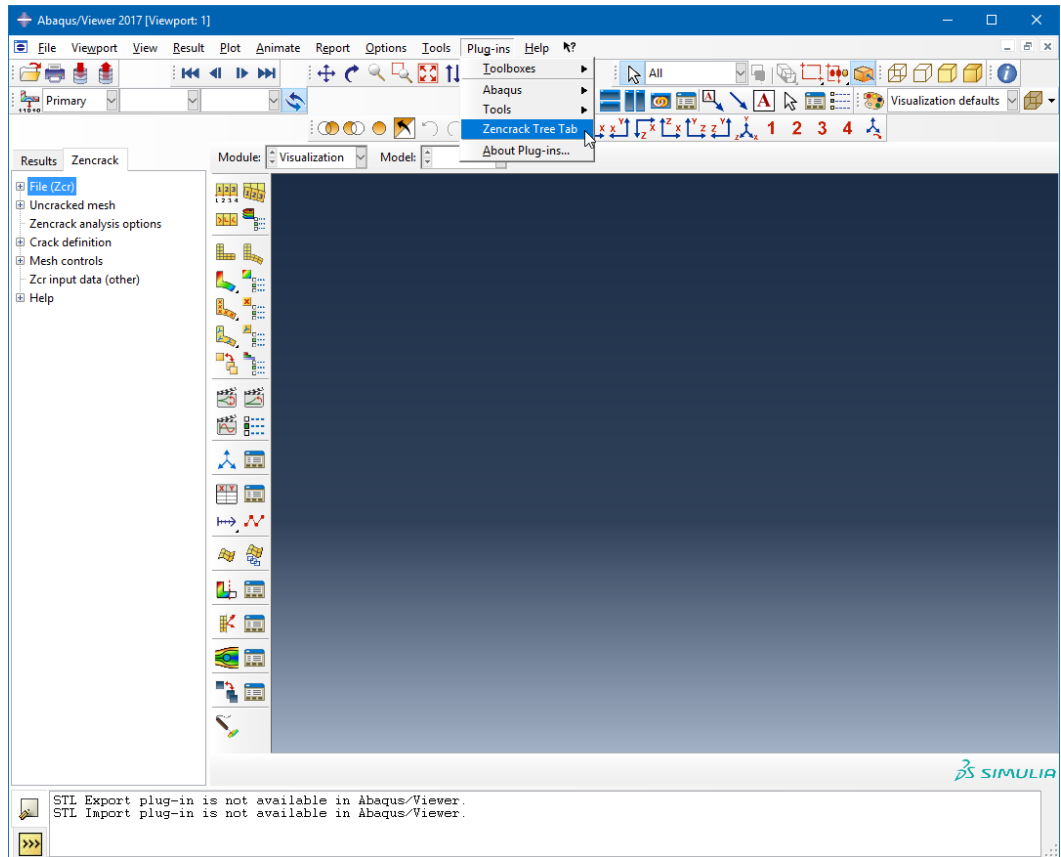

Figure 4-2 – Plug-in access in Abaqus/Viewer

5. Running Zencrack

Zencrack is executed using the runzcr83 executable located in the tools directory of the Zencrack installation. This section describes the execution options in detail.

When using the Zencrack GUI, an analysis can be started from the Run Zencrack drop-down menu. The screen input collects the necessary information to run the job, starts a command prompt session and runs the jobs. Refer to the GUI Manual for more information.

5.1 Command prompt setup in Windows

Zencrack is executed from a command prompt session. A Zencrack shortcut is included in the Start Menu/Apps Page or on the desktop (if these options were selected during installation). If not, a shortcut is included in the .\tools directory. This can be copied to the desktop as described in section 2.1.1. The shortcut icon looks like this:

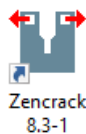

The Zencrack shortcut starts a command prompt session that is set up to execute Zencrack. The session is created with a PATH that includes the Zencrack .\tools directory. The session is also set up for Fortran if it is installed, e.g.:

```
C:\Zencrack\8.3-1>echo off

Intel(R) Visual Fortran Intel(R) 64 Compiler Professional for applications running on Intel(R) 64, Version 11.1.067
Copyright (C) 1985-2018 Intel Corporation. All rights reserved.

Run Zencrack using "runzcr83" with appropriate options
Examples: runzcr83 -j jobname   for input file jobname.zcr
          runzcr83              for help and a list of all options

C:\Zencrack\8.3-1>
```

Figure 5-1 – Zencrack command prompt (Windows)

5.2 Terminal window setup in Linux

The Zencrack installation creates an environment variable and soft link to the runzcr83.exe file which allow Zencrack to be executed from any terminal window.

Note that to allow sub-versions to be installed, the default command used to run Zencrack on Linux includes the sub-version number i.e. runzcr831 for version 8.3-1, runzcr832 for version 8.3-2 etc.

5.3 Execution using “runzcr83”

The program is run using the runzcr83 command for Windows or runzcr83x for Linux (see section 5.2). This command must be executed in a command prompt or terminal window from the directory containing the .zcr input file.

There are seven command line options for the script that can be used in combination and five “stand-alone” options:

Command line options that can be used in combination are:

-j job -u user -e exe -o overwrite -f fetype -r remote -fe fecmdline -a ansyscnv -abaqus ver -ansys ver -ini file

where :

-j job	job is the Zencrack job name (without .zcr extension)
-u user	user is the name of a Zencrack user subroutine.
-e exe	exe is the Zencrack executable to be used. The pathname for this executable should not contain spaces. If this option is used with the -u option it specifies the name of the newly created executable.
-o overwrite	overwrite is "yes" to automatically overwrite old output files is "no" to stop if previous output files exist.
-f fetype	fetype is "input" for analysis as defined in the input file. is "mesh " for mesh-only analysis. is "check" for datacheck/sizing f.e. analysis. is "full" for full f.e. analysis.
-r remote	remote is "yes" to run f.e. analyses on a remote computer. is "no" to run f.e. analyses on the local computer.
-fe fecmdline	fecmdline is a string of options for the f.e. analysis command line in addition to options defined in the zencrack.ini file by ZCR_ABAQUS_OPTIONS, ZCR_ANSYS_OPTIONS or ZCR_NXNASTRAN_OPTIONS.
-a ansyscnv	ansyscnv defines the type of Ansys model: "automatic" for automatic detection of a normal or solid model file. "normal" for a normal batch input. "solidmodel" for a solid model input.
-abaqus ver	ver defines the section in the .ini file to be used to define the Abaqus version. The default is to use settings in section [ABAQUS]. This option looks for settings in [ABAQUSver]. ver would be expected to be an Abaqus version number e.g. -abaqus 614 would extract information from section [ABAQUS614].
-ansys ver	ver defines the section in the .ini file to be used to define the Ansys version. The default is to use settings in section [ANSYS]. This option looks for settings in [ANSYSver]. ver would be expected to be an Ansys version number e.g. -ansys 145 would extract information from section [ANSYS145].
-nxnastran ver	ver defines the section in the .ini file to be used to define the NX Nastran version. The default is to use settings in section [NXNASTRAN]. This option looks for settings in [NXNASTRANver]. ver would be expected to be an NX Nastran version number e.g. -nxnastran 10 would extract information from section [NXNASTRAN10].
-ini file	file defines the .ini file to be used in place of the zencrack.ini file. If the .ini file is not in the current folder, a full path must be given.

Command line options that can be used on their own are:

setup	to run the Zencrack setup program (to configure some items in zencrack.ini)
gui	to run the Zencrack GUI (Windows only)
3dmesh	to run utility 3dmesh
process	to run utility process
rainflow filename	to run utility rainflow with an input file called filename
tanh filename	to run utility tanh with an input file called filename
help	to view help/configuration information

A number of screen messages are generated when the runzcr83 command is executed. These show some of the options that are set for the job. For example, for the job n01a described in section 6 executed with a network license the following is seen under Windows (with similar for Linux):

```
C:\Zencrack\8.3-1\demos\ansys\verify>runzcr83 -j n01a

ZENCRACK 8.3-1
-----

Running Zencrack analysis.

Job           : n01a.zcr
Time          : 13-06-2018 10:11:08

Using RLM network licensing method.
Attempting checkout of license for ZENCRACK Standard with interface to Ansys.
1 token is required.
Successfully acquired 1 token from 2764@localhost.
Starting mesh generation
*** Zencrack job completed without any errors
Time: 13-06-2018 10:11:09
```

5.4 Examples of command line execution

The program is run from the command line using the runzcr83 command for Windows or runzcr83x for Linux (see section 5.2). Examples of command lines are:

```
runzcr83 -j example
Run job example.
```

```
runzcr83 -j example -o yes
Run job example with forced overwrite of any previous results files.
```

```
runzcr83 -j example -fe "cpus=4"
Run job example with 4 processors for the Abaqus finite element runs.
```

```
runzcr83 -j example -fe "np -4"
Run job example with 4 processors for the Ansys finite element runs.
```

```
runzcr83 -j submod -fe "globalmod=global"
Run job submod using the Abaqus global model results file called global.
```

```
runzcr83 -j myanalysis -u user_dadn.f
Run job myanalysis using Zencrack user subroutine user_dadn.f.
```

```
runzcr83 -j myanalysis -u user_dadn.f -e user_dadn.exe
Run job myanalysis using Zencrack user subroutine user_dadn.f and save the executable as
user_dadn.exe.
```

```
runzcr83 3dmesh
Run utility program 3dmesh
```

runzcr83 process
Run utility program process

5.5 Killing a Zencrack job during execution

The preferred option for killing a Zencrack job is to kill the job during the finite element analysis phase, as described in the following sections. When the f.e. analysis terminates the Zencrack process should continue, fail to find the expected results and report an error in the .rep file to that effect (i.e. the Zencrack process should finish normally). If the Zencrack process itself must be stopped, the same procedures can be followed as below but should instead be applied to the zcr83.exe process.

5.5.1 Windows

A finite element analysis is best terminated via Task Manager. In the Start/Run box in Windows 7 or the Search box in Windows 8 or 10 enter Task Manager and start the task manager by selecting from the resulting list of options. On the Processes tab of Task Manager identify the finite element executable, select that row and click on “End task”.

5.5.2 Linux

From a terminal window enter “ps aux” to list running processes. Identify the process id number for the finite element executable. Issue the command “kill xxxx” where xxxx is the process id number.

6. Verifying An Installation

Once the program is ready for execution, the supplied examples in the <fe interface>\verify sub-directory of the demos program directory can be executed to verify the installation. These examples are based on the ex01 files described in section 2 of the Examples Manual. It is recommended that all example files are copied to a new location before being executed, thus ensuring that a virgin copy of the files is retained in the Zencrack directory. The following is suggested after copying the files to a new location:

- Run a mesh generation example to confirm that Zencrack is running:

Windows users should start a Zencrack command prompt window by double-clicking the “Zencrack” shortcut icon.

Change to the directory containing the example files (e.g. <user location of installed files>\demos\<fe interface>\verify).

Run job:

- a01a for Abaqus users runzcr83 -j a01a
- n01a for Ansys users runzcr83 -j n01a
- x01a for NX Nastran users runzcr83 -j x01a

To confirm that the analysis completes successfully, check the a01ar.rep, n01ar.rep or x01ar.rep output file. The banner at the top of the file should correctly identify the customer and license details from the license file. At the end of the output file there should be a message:

```
New mesh created.  
***ANALYSIS COMPLETE***
```

The cracked mesh should be created as a01ar.inp, n01ar.ans or x01ar.dat.

Sample output is contained in the demos\<fe interface>\verify\output directory for comparison purposes.

- Run an initial crack analysis to confirm that the f.e. interface is set up correctly:

Run:

- a01c for Abaqus users runzcr83 -j a01c
- n01c for Ansys users runzcr83 -j n1c
- x01c for NX Nastran users runzcr83 -j x1c

To confirm that the analysis completes successfully, check the a01cr.rep, n01cr.rep or x01cr.rep output file. The banner at the top of the file should correctly identify the customer and license details from the license file. At the end of the output file there should be a message:

```
Analysis of initial crack only.  
***ANALYSIS COMPLETE***
```

Sample output is contained in the demos\<fe interface>\verify\output directory for comparison purposes.

7. Nodelocked and License Server (Network) Licensing

Zencrack is licensed using the Reprise License Manager (RLM) with either a nodelocked license file or a network license server system. The following sections describe these options.

7.1 Information required to generate a license file

The Zencrack installation contains a sub-directory called “machine_id” containing an executable that can be used to collect and report the information required before a license file can be issued. (This machine_id executable is also included with the installation of the RLM license server files). The machine_id program must be run on either:

- for a nodelocked license, the machine on which Zencrack is to be run
- or,
- for network licensing, the machine (server) on which the license manager will run

The program requests identification of the organisation to be licensed, contact details, which finite element interfaces are required and what licensing method is to be used. Upon completion a file called zencrack.txt is generated which should be sent to Zentech for creation of the license file. The file should not be edited so, if corrections are necessary, the machine_id program should be re-executed.

Note - a Zencrack Professional license also permits Zencrack Standard jobs to be run.

7.2 Nodelocked license file

A nodelocked license allows Zencrack to be executed only on the machines(s) specified in the license file and allows only one Zencrack run at a time. This file must be located in the “license” sub-directory of the Zencrack installation and may be given any name as long as it has a .lic extension.

This method requires the setting ZENCRACK_LICENSE=NODELOCKED in the zencrack.ini file. A sample license file (for a license with Abaqus and Ansys interfaces) is shown below, note that the last ‘License’ line allows Zencrack Professional to be run - without this only Zencrack Standard is licensed.

```
### main zencrack 8.3
LICENSE zentechint zencrack 8.3 31-dec-2018 single hostid=b1b16fca46e0
start=01-jun-2018 issuer=UK\\\Commercial customer="Zentech
International Ltd" contract="590b Finchley Road\London\NW11 7RX"
_ck=dba4b6b084 sig="60Q04580NU3TQDXCNAU5F5DY0Y14R2FVG7GKGP1K08AG1BY5
5ERXCLM4V314K2K0JFR7XAPB955Q4"
### main zcrgui 8.3
LICENSE zentechint zcrgui 8.3 31-dec-2018 uncounted
hostid=001422fa3e75 start=01-jun-2018 _ck=lea3b3e229 sig="60Q0452F1N
KV7PU9BDU2MXYXNK50YMF6ECQJJ6R22H530GJS0BFEQELG5ASST2J5YM28FFDYBR"
### main zcrabaqusgui 8.3
LICENSE zentechint zcrabaqusgui 8.3 31-dec-2018 uncounted
hostid=001422fa3e75 start=01-jun-2018 _ck=9bb3b62830 sig="60QG4580GB
BNTT30X3XM34E6Y30S9A34WU6DACP04A6F3S8PJ51952BA3M3DUT4HTN0738R9T8C"
### enabling zcrAbaqus 8.3
LICENSE zentechint zcrabaqus 8.3 31-dec-2018 single
hostid=001422fa3e75 start=01-jun-2018 _ck=56c4b611fb sig="60Q0452H6E
3BDHNIWGXWCSL9MY4B5W22QUORKAW22H331D3WTTQ9J0YBRDED54POS170KTM7FG"
### enabling zcrAnsys 8.3
LICENSE zentechint zcransys 8.3 31-dec-2018 single hostid=001422fa3e75
start=01-jun-2018 _ck=07a4b60805 sig="60Q095391B197TXPV97N40B2MVFX8
RPF17SRP822GEDSQ60Q1B2YC6UF36CWRGYJ8AGPAXP80"
### enabling zencrackprof 8.3
LICENSE zentechint zencrackprof 8.3 31-dec-2018 single
hostid=001422fa3e75 start=01-jun-2018 _ck=92a4b60a2b sig="60Q0450XA8
HED4D72FW0DG4DS08YMEEJ2D93QD022GJ6KGT3AWR7NQDRZMWCUB1A740KR4DM"
```

7.3 Network License server

A network license requires the Reprise License Manager (RLM) system to be running on a network server. Under this method of licensing the Zencrack product is installed on one or more client machines on the same network as the server (or on the server itself). The necessary license server files are supplied by Zentech – there is no requirement for end users to download files directly from the Reprise website. Installation of the license server files is described in section 3. This section describes the configuration and use of the license server.

The license file supplied for use with the license server is valid to run only on the specified server machine and is configured with a number of “tokens” and a list of licensed finite element interfaces. When a Zencrack job is executed on a client machine, a request is made to the server to check out the required number of tokens for the job:

- Zencrack Standard analysis requires 1 token
- Zencrack Professional analysis requires 3 tokens

In addition the finite element interface for the job is checked against the licensed finite element interfaces. If the interface is allowed and sufficient tokens are available the job executes. If tokens have been taken by another job that is still executing the job waits and re-checks for available tokens every 10 seconds. If, after a user specified time, the tokens are still unavailable the job exits.

This method requires the setting ZENCRACK_LICENSE=NETWORK in the zencrack.ini file. A sample license file (for a license with Abaqus and Ansys interfaces) is shown below, note that the first ‘HOST’ line specifies the server machine hosting the licenses.

```
HOST COMPUTERNAME blb16fca46e0 2764
ISV zentechint
### main zencrack 8.3
LICENSE zentechint zencrack 8.3 31-dec-2018 12 start=01-jun-2018
  issuer="U.K.\01252 376388\Commercial" customer="Zentech
  International Limited" contract="590B Finchley Road\London\NW11
  7RX" replace _ck=db0616f31e sig="60QG451ATDG86JVFTHSE0RH99TORCJ7NKP
  U4HG022M0APQ97402CD5XARDAPYBSKE85PQ66PYM20"
### main zcrabaqusgui 8.3
LICENSE zentechint zcrabaqusgui 8.3 31-dec-2018 99 start=01-jun-2018
  replace _ck=9b17a6ef28 sig="60Q0453DUASQSXKNB417NEFE2JEU3XDYH5YPRFR2
  2GWVWJ3UQYNC6GFGAFS1DCHXWN45F4M5D0"
### main zcrgui 8.3
LICENSE zentechint zcrgui 8.3 31-dec-2018 99 start=01-jun-2018 replace
  _ck=1e1751eb32 sig="60QG46981N6RYAHQJ2D1BTPGTEDWKR2HCB2QHF1W08A5ECGG
  RFDGQMSH570DP6N7SSBPSSJHE2J0"
### enabling zcrAbaqus 8.3
LICENSE zentechint zcrabaqus 8.3 31-dec-2018 1 start=01-jun-2018
  replace _ck=51d691df07 sig="60Q045SDSDT7EQE7LXEAW1MKBUYBJCGN0QAMNT82
  2G0KVEQ34KY8RX2RJ0DMHDDNO6Q5HR05N4"
### enabling zcrAnsys 8.3
LICENSE zentechint zcransys 8.3 31-dec-2018 1 start=01-jun-2018
  replace _ck=07d6126bee sig="60QG450N1HJOJ74WE5N8HHNVFT6HBMFRQV40F7R2
  2M0BCSXCFWQ3A65HEDCVTIPPN8MF8AHJGRT0"
```

7.3.1 Configuring the license server

Five files are supplied for the license server machine:

- The generic license server, rlm on Linux, rlm.exe on Windows.
- The Zentech International license server, zentechint on Linux, zentechint.exe on Windows.
- The RLM utilities, rlmutil on Linux, rlmutil.exe on Windows.
- The license file, with extension .lic, that describes the user rights to the Zencrack product.
- The RLM License Administration Manual, RLM_License_Administration.pdf.

The supplied files are installed as described in section 3. It is recommended that the license file be installed in the same folder as the RLM license server files.

7.3.2 Starting the RLM server

It is recommended that RLM is configured as a service on Windows and to start at bootup on Linux machines.

If this is not done the license server can simply be started by executing the `rlm` command in the license server folder (provided that the license file is in the same folder):

```
rlm > output_file
```

7.3.2.1 Running the RLM server as a service on Windows

Installing RLM as a service is done in a command window. Once installed as a service, it remains installed until it is explicitly deleted as a service. Installing RLM as a service does not start RLM; services are started via the Windows Services control panel, and at boot time. RLM is installed using the RLM program itself, with special arguments.

Example:

```
rlm -install_service -service_name rlm-zencrack -dlog
c:\Zencrack\rlm_v12\server.log -c c:\Zencrack\rlm_v12\yourlicense.lic
```

This installs RLM as a service under the name "rlm-zencrack". When started via the Services control panel or at boot time, RLM will be passed the "-c c:\Zencrack\rlm_v12\yourlicense.lic" arguments, and it will write debug log information to the file c:\Zencrack\rlm_v12\rlm-zencrack.log. Note: if no "-c" argument is given, the RLM program will read all licence files (.lic) present in the RLM installation directory.

To start the service after installing it:

```
Start > Control Panel > Administrative tools > Services
Locate rlm-zencrack. Right click > Properties > Start
The service should now start.
Click OK or Cancel to leave the Properties screen.
```

The full set of options for the `rlm -install_service` command are:

```
rlm -install_service -dlog [+]logfile [-service_name sname] <rlm runtime args>
```

where logfile is the pathname for the server debug log. This parameter is required. If preceded by the '+' character, the logfile will be appended, rather than created.

sname is an optional name for the installed service. If not specified, sname defaults to "rlm". If sname contains embedded whitespace, it must be enclosed in double quotes.

<rlm runtime args> are any other command line arguments to be passed to rlm when it is started.

The server status can be checked from the command line using:

```
rlmutil rlmstat
```

Alternatively the browser-based utility described in section [7.3.3](#) may be used to monitor the license server.

If it is required to remove the service it is necessary to first stop the service via Control Panel > Administrative tools > Service. Then from the command line:

```
rlm -delete_service -service_name rlm-zencrack
```

Note: The above command prompt needs to be "Run as administrator"

7.3.2.2 Starting the RLM server at system boot time on Linux systems

On most Unix and Linux systems, system services are started at boot time, usually via startup scripts located in `/etc/rc.<something>`. For further information and a sample script that defines the necessary RLM variables please refer to the RLM License Administration Manual.

7.3.3 Browser-based license administration

The RLM server contains an embedded Web Server that can be used to perform most administration of the RLM server itself. The web server allows you to retrieve server and license status, cause the servers to re-read the license files, switch debug or report log files, move the current report log file to a new name, or shut down the license servers. Using this web-based interface, you can administer the license servers from any platform, and you do not need to install the RLM utilities - you only need a web browser.

The web server is started automatically on port 5054 when `rlm` is started. To use the web server, simply point your browser to: `http://ServerHostName:5054` (or use the server network IP address, e.g. `http://192.168.3.4:5054`) and select the operation you would like to perform. You will be prompted for any required information. Typical status screens are shown in [Figure 7-1](#) and [Figure 7-2](#).

For further information please refer to the RLM License Administration Manual.

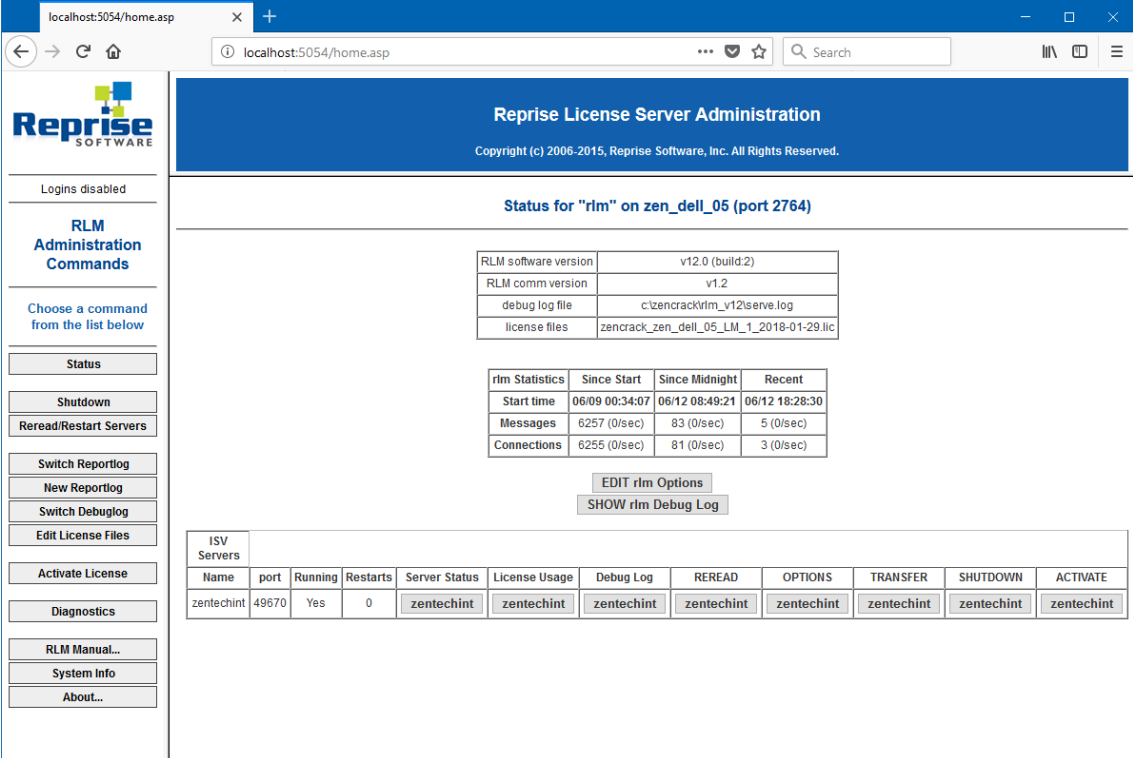

RLM software version	v12.0 (build:2)
RLM comm version	v1.2
debug log file	c:\zencrack\rlm_v12\serve.log
license files	zencrack_zen_dell_05_LM_1_2018-01-29.lic

Below this, there are "rim Statistics" tables:

rim Statistics	Since Start	Since Midnight	Recent
Start time	06/09 00:34:07	06/12 08:49:21	06/12 18:28:30
Messages	6257 (0/sec)	83 (0/sec)	5 (0/sec)
Connections	6255 (0/sec)	81 (0/sec)	3 (0/sec)

Buttons for "EDIT rlm Options" and "SHOW rlm Debug Log" are visible. At the bottom, there is a table of ISV Servers:

Name	port	Running	Restarts	Server Status	License Usage	Debug Log	REREAD	OPTIONS	TRANSFER	SHUTDOWN	ACTIVATE
zentechint	49670	Yes	0	zentechint	zentechint	zentechint	zentechint	zentechint	zentechint	zentechint	zentechint

Figure 7-1 – Typical license status screen after selecting “Status” from the left side menu

ISV zentechint status on zen_dell_05 (port 49670)

zentechint software version	v12.0 (build:2)
zentechint comm version	v1.2
debug log file	c:\zencrack\rlm_v12\zentechint.dlog
report log file	_n/a_

zentechint Statistics

	Since Start	Since Midnight	Recent
Start Time	06/09 00:34:08	06/12 08:48:56	06/12 18:27:14
Messages	33898 (0/sec)	773 (0/sec)	35 (0/sec)
Connections	6261 (0/sec)	85 (0/sec)	6 (0/sec)
Checkouts	6403 (0/sec)	116 (0/sec)	4 (0/sec)
Denials	0 (0/sec)	0 (0/sec)	0 (0/sec)
License Removals	0 (0/sec)	0 (0/sec)	0 (0/sec)
Current Connections	0		

License pool status

Product	Pool	Ver	Expires	count	soft lim	inuse	res	timeout	share	checkouts	Show Usage
zencrack	1	8.3	31-dec-2018	30	30	3	0	0	None	2584	usage...
zcrgui	2	8.3	31-dec-2018	30	30	1	0	0	None	150	usage...
zcrabaqus	3	8.3	31-dec-2018	1	1	0	0	0	None	1223	usage...
zcrabaqusgui	4	8.3	31-dec-2018	99	99	0	0	0	None	0	usage...
zcransys	5	8.3	31-dec-2018	1	1	0	0	0	None	1223	usage...
zcrmxnstran	6	8.3	31-dec-2018	1	1	0	0	0	None	1223	usage...

Enter license password to select license results. Only licenses with matching passwords (or with no passwords) will be displayed above.

License Password:

Figure 7-2 – Typical server license status after selecting “zentechint” from the Server Status of the main status screen

7.3.3.1 Installing an updated RLM license file

If it is required to install a new license file, the file should first be placed in the same folder as the existing license file. The browser-based license administration facility described in section 7.3.3 can then be used to re-read the license file:

- Select “Reread/Restart Servers” from the left pane.
- Set the ISV box to “all” or “zentechint” and select REREAD LICENSES.

7.3.4 Releasing locked licenses

Occasionally the license server may hold onto license tokens if a job ends in an unexpected system-related way. To release locked tokens:

- Select “Status” from the left pane.
- In the server table select “zentechint” in the “Server Status” column. This shows a screen similar to the one in Figure 7-2.
- In the “License pool status” click on “usage” in the zencrack row. This shows a screen similar to the one in Figure 7-3.
- Click on “Remove” to release licenses.

Product	Pool	Ver	user	host	PID	req ver	# lic	# res	Out time	Click to REMOVE
zencrack	1	8.3	chris	apollo	1824	8.3	3	0	06/12 18:14	Remove

Below the table are "Refresh" and "Back" buttons. The left sidebar contains "Logins disabled", "RLM Administration Commands", and a list of commands including Status, Shutdown, Reread/Restart Servers, Switch Reportlog, New Reportlog, Switch Debuglog, Edit License Files, Activate License, Diagnostics, RLM Manual..., System Info, and About...

Figure 7-3 – Typical server usage status

7.3.5 Contents of the RLM license file

The server license file contains information that configures the license server and describes all the licenses granted from Zentech International to the end-user. License files have 3 types of lines: HOST, ISV and LICENSE.

The HOST line specifies the license server machine (by ethernet address) and includes the port through which clients can access the license server.

The ISV line specifies that the license server information is for ISV “zentechint”

The LICENSE lines describe license grants from Zentech International to the end-user. All license files (except evaluation licenses) contain a license grant for product “zencrack”. This specifies the total number of license tokens available, the license expiry date and includes details about the customer (e.g. company name, address, etc). Other parameters (e.g. a license start date) may also be included. One or more additional license lines are present depending upon the licensed finite element interfaces. A sample license file is shown in section 7.3.

7.3.6 Configuring a client machine

The Zencrack program is installed on the client machine following the procedure in section 2.

Zencrack configuration is contained in a file zencrack.ini as described in section 4.1. Three variables are defined in this files for use with the license server:

ZENCRACK_LICENSE

This variable is set to NETWORK to indicate that a network license server should be used.

ZENCRACK_RLM_SERVER

This variable specifies the license server machine using the syntax `port@Ipaddress`. The port number is contained in the license file installed on the license server. The IP address is the LAN address of the license server machine. For example, if the license server is machine 192.168.1.10:

Windows `ZENCRACK_RLM_SERVER = 2764@192.168.1.10`

Linux `ZENCRACK_RLM_SERVER = 2764@192.168.1.10`

In the special case that the license server and the client machine are the same machine, the special "localhost" name may be used without the need to use the actual machine name or IP address i.e. `2764@localhost`.

ZENCRACK_WAIT

This variable defines the number of minutes that a job should wait for license tokens to become available if they are in use by another job. The availability of tokens is checked every 10 seconds while the job is waiting.

Windows `ZENCRACK_WAIT = 30`

Linux `ZENCRACK_WAIT = 30`

This option is not the same as a strict queue option available with license managers. If several jobs are in a "wait" state at the same time the first job to continue execution is the first one to check for license tokens when they become available rather than the first job that reached a wait condition. Note - the RLM end user environment variable for queuing (`RLM_Queue`) must not be set as this option is not supported within Zencrack.

8. Remote Execution Of The Finite Element Analysis

This section describes the configuration and use of the “remote f.e.” capability in Zencrack. This capability allows users with Zencrack on a Windows platform to execute the finite element part of a Zencrack job on a Linux or Unix machine on the same network.

The “remote f.e.” capability in Zencrack uses the following procedures:

- FTP to copy files from the local to the remote machine.
- An Rexec or SSH command to run a script on the remote machine. The script runs the finite element program on the remote machine.
- FTP to copy files from the remote to the local machine.

The capability utilises the plink.exe [Ref. 5], T4eRexec.exe or T4eSSH.exe executables [Ref. 6] to establish the remote connection. T4eRexec is a utility that is similar to the Windows REXEC command except that it allows a password as input. To run commands on a Rexec compatible operating system, such as Linux, the Rexec daemon has to be running on the target system. Note that passwords are transmitted in clear text. A more secure option is the plink or T4eSSH utility. These are secure implementations of the SSH protocol to allow access to a UNIX/Linux operating system. The plink.exe, T4eRexec.exe and T4eSSH.exe files are supplied with Zencrack in the utils folder of the Zencrack installation and should not be moved from that folder. In addition, the full PuTTY.zip file, of which plink.exe is a part, is also included.

The three utilities plink, T4eRexec and T4eSSH are provided for convenience – only one needs to be selected and used when configuring the remote f.e. capability.

Note that passwords for access to the remote machine are set up in clear text in the runzcr78.bat file.

It is necessary to ensure that any firewalls allow the necessary communication between the local and remote machines. On the local machine plink.exe, T4eRexec.exe or T4eSSH.exe and the FTP daemon must be able to communicate with the remote machine. The Rexec protocol must be enabled on the target machine if using T4eRexec. The FTP daemon must also be running on the remote machine. Please consult your system documentation for information on these processes.

8.1 Configuration

Zencrack should be installed on the target Windows machine and the setup program run in the usual way (see section 2.1). If there is to be a local f.e. capability in addition to the remote f.e. capability, it is suggested that the installation is verified before commencing with the remote f.e. configuration.

Zencrack is configured via the zencrack.ini file in the program tools folder. This file must be edited (e.g. using Notepad) to configure the remote f.e. execution. The as-installed file contains the following section:

```
[REMOTEFE]
#
# Items for remote f.e. execution.
#
# These options define variables required to run the f.e. analysis on a remote
# computer. ZCR_REMOTE_FE can be modified on the command line by the -r
# option.
#
ZCR_REMOTE_FE = no
#
ZCR_ABAQUS_REMOTE =
ZCR_ABAQUS_VER_REMOTE =
ZCR_ANSYS_REMOTE =
```

```

ZCR_ANSYS_VER_REMOTE =
ZCR_NXNASTRAN_REMOTE =
ZCR_NXNASTRAN_VER_REMOTE =
ZCR_LOGIN_UTIL =
ZCR_LOGIN_NAME =
ZCR_LOGIN_PWD =
ZCR_LOGIN_PATH =
ZCR_LOGIN_IP =
ZCR_LOGIN_SHELL =
ZCR_LOGIN_SCRIPT =
ZCR_LOGIN_EXTRA =

```

Some of these items must be set and others may be left blank, depending upon the f.e. interface and options required for the chosen remote execution utility. The items are described below.

- ZCR_REMOTE_FE** This item defines the default status for f.e. execution. If it is set to “no”, then by default all f.e. jobs will be executed on the local machine. If it is set to “yes”, then by default all f.e. jobs will be executed on the remote machine. This option can be overridden for an individual Zencrack analysis by using the `-r` command line option, which has values yes or no. For example, if `ZCR_REMOTE_FE` is set to “no” but it is required to run a specific job with remote f.e. execution, the command line would be:
`runzcr83 -j jobname -r yes`
- ZCR_ABAQUS_REMOTE** This is analogous to variable `ZCR_ABAQUS` for local execution. It defines the location of the Abaqus executable on the remote machine. This can be left blank if Abaqus is not available on the remote machine or if Abaqus is not a licensed interface for the Zencrack installation.
- ZCR_ABAQUS_VER_REMOTE** This is analogous to variable `ZCR_ABAQUS_VER` used for local execution. It defines the Abaqus version on the remote machine. It may optionally include the sub-version, e.g.:
`ZCR_ABAQUS_VER_REMOTE = 6.13-1`
This can be left blank if Abaqus is not available on the remote machine or if Abaqus is not a licensed interface for the Zencrack installation.
- ZCR_ANSYS_REMOTE** This is analogous to variable `ZCR_ANSYS` used for local execution. It defines the location of the Ansys executable on the remote machine. This can be left blank if Ansys is not available on the remote machine or if Ansys is not a licensed interface for the Zencrack installation.
- ZCR_ANSYS_VER_REMOTE** This is analogous to variable `ZCR_ANSYS_VER` used for local execution. It defines the Ansys version on the remote machine. It should include the sub-version and service pack if there is one, e.g.:
`ZCR_ANSYS_VER_REMOTE = 14.5`
This can be left blank if Ansys is not available on the remote machine or if Ansys is not a licensed interface for the Zencrack installation.

ZCR_NXNASTRAN_REMOTE	<p>This is analogous to variable ZCR_NXNASTRAN for local execution. It defines the location of the Abaqus executable on the remote machine.</p> <p>This can be left blank if NX Nastran is not available on the remote machine or if NX Nastran is not a licensed interface for the Zencrack installation.</p>
ZCR_NXNASTRAN_VER_REMOTE	<p>This is analogous to variable ZCR_NXNASTRAN_VER used for local execution. It defines the NX Nastran version on the remote machine. It may optionally include the sub-version, e.g.:</p> <p>ZCR_NXNASTRAN_VER_REMOTE = 10.0</p> <p>This can be left blank if NX Nastran is not available on the remote machine or if NX Nastran is not a licensed interface for the Zencrack installation.</p>
LOGINUTIL	<p>The utility for remote execution of commands. This must be set to one of plink, t4erexec or t4essh.</p>
LOGINNAME	<p>This is the user name that is used to log into the remote machine.</p>
LOGINPWD	<p>This is the password for user name LOGINNAME on the remote machine.</p>
LOGINPATH	<p>This is the path on the remote machine into which all analysis files will be placed. The remote f.e. analysis will be executed in this directory. This item should include the trailing / on the path definition. The path can be a full path or a relative path in which case it is relative to the home directory for user LOGINNAME.</p>
LOGINIP	<p>This is the network IP address of the remote machine.</p>
LOGINSHELL	<p>By default (if this item is blank) Zencrack uses the ksh shell when executing the script file that runs the finite element analysis on the remote machine. An alternative script, e.g. bash, can be set using this variable.</p>
LOGINSRIPT	<p>This item defines the name of a script located in the LOGINPATH folder that should be run before execution of the finite element analysis. This is optional and should be left blank if no script is to be executed.</p>
LOGINEXTRA	<p>This item defines any additional command line options that should be used with the chosen plink, T4eRexec or T4eSSH utility.</p> <p>Notes for T4eRexec or T4eSSH:</p> <ul style="list-style-type: none"> • A timeout should be defined by including “-a 9999” in LOGINEXTRA. This defines a timeout period of 9999 seconds during which a remote session command remains active if there is no response from the remote machine. See section 8.2 for more information regarding the timeout period. • In some cases the “-A password” option may need to be included when the T4eSSH utility is being used. (This “-A password” option contains the word password

rather than any user or system password). This option defines the authentication method.

Notes for plink:

- The first time that the utility is used on the local machine, the user may be prompted to save a key for the remote machine in the PuTTY cache. Replying yes to this prompt should ensure the prompt does not appear again.

A special case exists to allow the full command line for plink, T4eRexec or T4eSSH to be specified using LOGINEXTRA. If the value of LOGINEXTRA starts with “fullcommandline” then the remainder of the string is used as the full command line string for plink, T4eRexec or T4eSSH. The values of LOGINNAME and LOGINPWD are ignored for execution of commands on the remote machine (but are still used for ftp file transfers). The full command line option should generally not be required and is provided mainly for troubleshooting purposes. The full list of command line options for the utilities is available by typing plink, T4eRexec or T4eSSH at a Zencrack command prompt.

A sample configuration for remote execution of Abaqus and Ansys using T4eSSH may be:

```
ZCR_ABAQUS_REMOTE = /abaqus/6.11-1/exec/abq6111.exe
ZCR_ABAQUS_VER_REMOTE = 6.11-1
ZCR_ANSYS_REMOTE = /ansys_inc/v140/ansys/bin/ansys140
ZCR_ANSYS_VER_REMOTE = 14.0
ZCR_NXNASTRAN_REMOTE = /home/nxnasttran/x86_64linux1/nastran
ZCR_NXNASTRAN_VER_REMOTE = 10.0
ZCR_LOGIN_UTIL = t4essh
ZCR_LOGIN_NAME = myusername
ZCR_LOGIN_PWD = mypassword
ZCR_LOGIN_PATH = /usr/test_remote/
ZCR_LOGIN_IP = 192.168.1.15
ZCR_LOGIN_SHELL = bash
ZCR_LOGIN_SCRIPT =
ZCR_LOGIN_EXTRA = -a 9999 -A password
```

A sample configuration for remote execution of Abaqus and Ansys using plink may be:

```
ZCR_ABAQUS_REMOTE = /abaqus/6.11-1/exec/abq6111.exe
ZCR_ABAQUS_VER_REMOTE = 6.11-1
ZCR_ANSYS_REMOTE = /ansys_inc/v140/ansys/bin/ansys140
ZCR_ANSYS_VER_REMOTE = 14.0
ZCR_NXNASTRAN_REMOTE = /home/nxnasttran/x86_64linux1/nastran
ZCR_NXNASTRAN_VER_REMOTE = 10.0
ZCR_LOGIN_UTIL = plink
ZCR_LOGIN_NAME = myusername
ZCR_LOGIN_PWD = mypassword
ZCR_LOGIN_PATH = /usr/test_remote/
ZCR_LOGIN_IP = 192.168.1.15
ZCR_LOGIN_SHELL = bash
ZCR_LOGIN_SCRIPT =
ZCR_LOGIN_EXTRA =
```

8.2 Remote command timeout period

The timeout issue described in this section relates to the T4eRexec and T4eSSH utilities. There is no such timeout period for the plink utility.

When a command is executed on the remote machine using T4eRexec or T4eSSH, the local machine has a timeout period in which it expects some response from the remote machine. If there is no response within the timeout period the execution will stop and the following error is reported to the screen:

```
ERROR: Timeout while waiting for data
```

The LOGINEXTRA option should include parameter “-a 9999” to set the timeout period to the maximum allowed value of 9999 seconds i.e.:

```
ZCR_LOGIN_EXTRA = -a 9999
```

During the solution phase of the finite element analysis on the remote machine there is a period of no response. If the solution phase exceeds the timeout setting then the command will time out and the Zencrack analysis will fail. The timeout period therefore sets an upper limit on the elapsed duration of a phase of the finite element analysis. For Abaqus, for example, the pre.exe and standard.exe phases are separate and each may run for an elapsed time of up to the defined timeout period.

For Abaqus analyses which exceed 9999 seconds elapsed runtime but which have increments less than 9999 seconds, a solution to prevent the timeout is to include a simple Abaqus urdfil subroutine which writes to the screen upon completion of every increment:

```
subroutine urdfil(lstop,lovrrwt,kstep,kinc,dtime,time)
include 'aba_param.inc'
character*8 crray(513),nset
dimension array(513),jrray(nprecd,513),time(2)
equivalence (array(1),jrray(1,1))
equivalence (crray(1),jrray(1,1))
write(*,10) kstep,kinc,time(2)
10 format('Processing .fil file: step ',i4,' increment ',i4,
&        ' : total time ',1pe14.8)
return
end
```

At least one request for data to be written to the .fil file should be made in the uncracked mesh (i.e. *NODE FILE or *EL FILE with FREQ=1 in step 1). The subroutine is referenced via the Zencrack USER keyword in the .zcr input file.

8.3 Zencrack input file

One Zencrack keyword is relevant to remote f.e. execution: REMOTE TRANSFER. By default, all necessary files are transferred to and from the local machine. This keyword can be used to specify transfer of additional files.

The SAVE keyword operates in the normal way on files that are present on the local machine. So, for example, if SAVE, ODB=YES is specified, the remote ODB files are transferred to the local machine after each f.e. analysis and are then renamed and saved locally on the machine.

For remote f.e. analyses there are also issues related to case sensitivity in filenames. Care should be taken when specifying filenames in the input file.

In addition, other system / f.e. related issues may arise. For example, Abaqus user subroutines require an extension of .for on Windows and .f on Unix and Linux.

8.4 Execution of a Zencrack job with remote F.E. analysis

If the ZCR_REMOTE_FE variable described in section 8.1 is set to “yes”, then all jobs are automatically sent for remote f.e. execution. No additional options are required. In this

configuration a local f.e. analysis can be forced for an individual Zencrack job by using the “-r no” option, e.g.:

```
runzcr83 -j jobname -r no
```

If the ZCR_REMOTE_FE variable described in section 8.1 is set to “no”, then all jobs are automatically sent for local f.e. execution. In this configuration a remote f.e. analysis can be forced for an individual Zencrack job by using the “-r yes” option, e.g.:

```
runzcr83 -j jobname -r yes
```

8.5 Limitations of the remote transfer capability

In the current implementation for Abaqus, the .odb file is always transferred from the remote machine if analysis results are extracted from the .odb file. The extraction of the results then takes place on the local machine. This requires that the same version of Abaqus be installed on the local machine as is on the remote machine. If this is not the case, the attempt to process the .odb file will generate an error message “Error opening .odb file” on the screen and the analysis stops. In this situation the analysis must instead be set to extract results from the Abaqus .dat or .fil files (see parameter **RESULTS** on *ENERGY RELEASE RATE). In these cases there is no requirement for any Abaqus version to be installed on the local machine.

9. References

- Ref. 1 Reprise License Manage v12 from Reprise Software, Inc., <http://www.reprisesoftware.com>.
- Ref. 2 Abaqus is a trademark of Dassault Systèmes Simulia Corp. (SIMULIA), Providence, Rhode Island, U.S.A.
Web site: <http://www.simulia.com>.
- Ref. 3 Ansys is a trademark of SAS IP, Inc., a wholly owned subsidiary of Ansys Inc., Canonsburg, Pennsylvania, U.S.A.
Web site: <http://www.ansys.com>.
- Ref. 4 NASTRAN is a registered trademark of the National Aeronautics and Space Administration. NX Nastran is an enhanced proprietary version developed and maintained by Siemens Product Lifecycle Management Software Inc.
Web site: <http://www.siemens.com>.
- Ref. 5 PuTTY utility from <http://www.chiark.greenend.org.uk/~sgtatham/putty>.
- Ref. 6 Utilities from Tools4ever, <http://www.tools4ever.com>.

Zencrack

Version 8

Zencrack is proprietary software of Zentech International Limited.
Registered office: 590B Finchley Road, London, NW11 7RX, U.K.
All documentation © Zentech International Limited.

E-mail: info@zentech.co.uk
On-line: <http://www.zentech.co.uk/zencrack.htm>

